Dat du min Leevsten büst
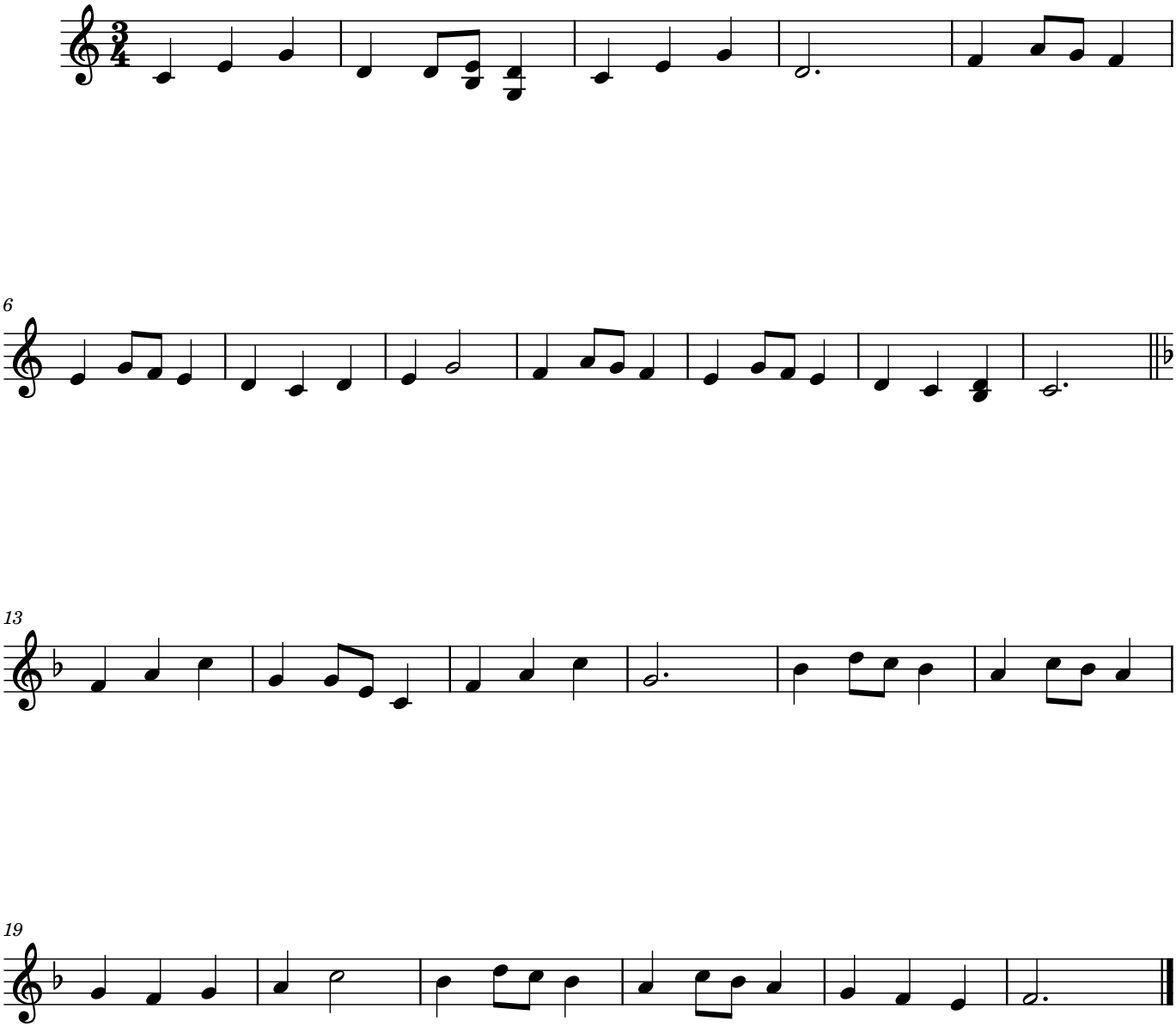
Volkslied